

SECOND FLOOR PLAN

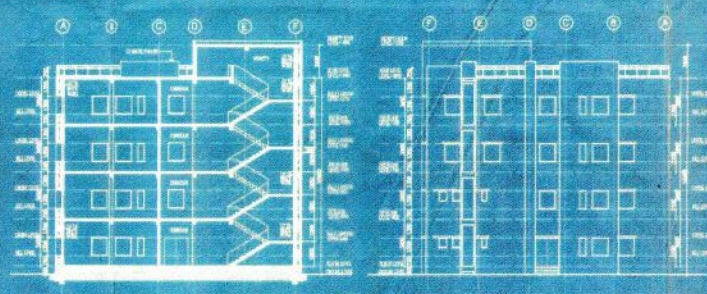

SECTION

ELEVATION

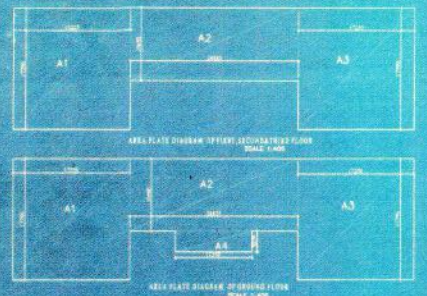

AREA OF A1 = (17.225 X 17.79) Sqm = 306.43 Sqm  
 AREA OF A2 = (24.825 X 10.64) Sqm = 264.14 Sqm  
 AREA OF A3 = (17.225 X 17.79) Sqm = 306.88 Sqm  
 AREA OF A4 = (11.35 X 3.079) Sqm = 34.94 Sqm  
 1 AREA OF GROUND FLOOR = A1+A2+A3+A4 = 912.39 Sqm  
 2 AREA OF FIRST FLOOR = A1+A2+A3 = 877.45 Sqm  
 3 AREA OF SECOND FLOOR = A1+A2+A3 = 877.45 Sqm  
 4 AREA OF THIRD FLOOR = A1+A2+A3 = 877.45 Sqm

TOTAL BUILT UP AREA = 1+2+3+4 = 3544.74 Sqm. (38141.40 Sq.ft)

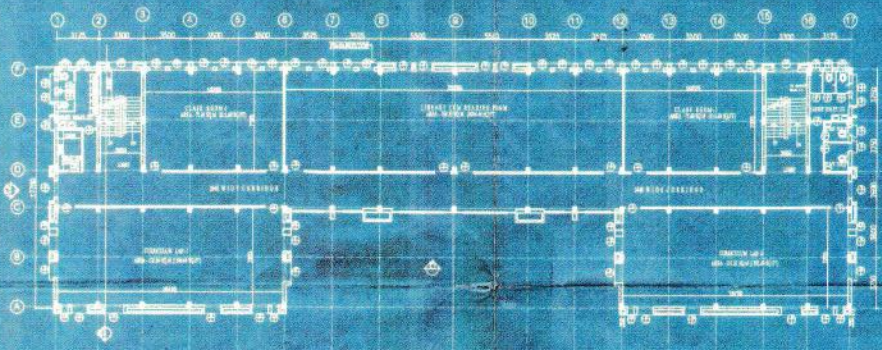

FIRST FLOOR PLAN

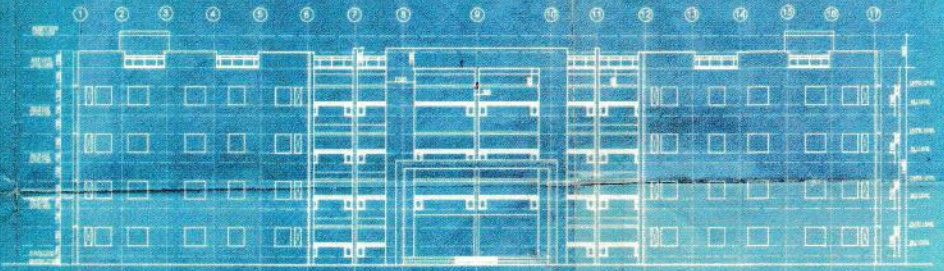

ELEVATION

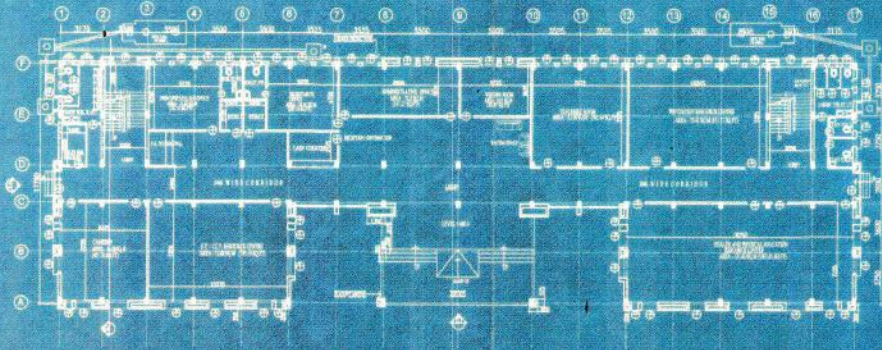

GROUND FLOOR PLAN

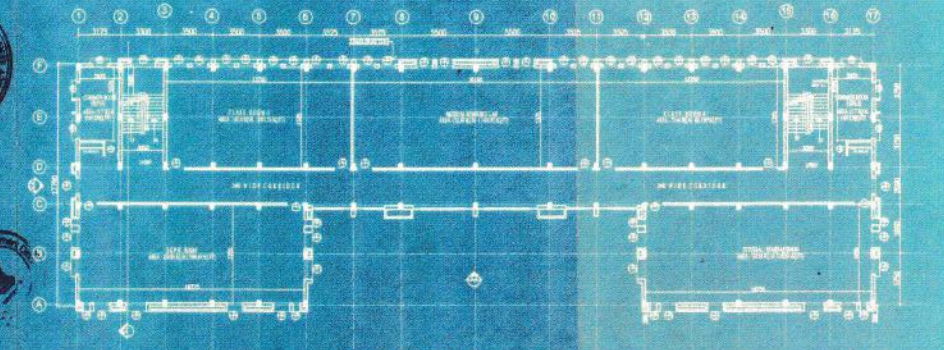

THIRD FLOOR PLAN



| PROJECT<br>SIKSHA BIKASH SEBA FOUNDATION<br>B.Ed. & D.El.Ed COLLEGE<br>ON L.R. PLOT NO. 804, 828<br>L.R. KHATAN NO. 1017<br>J.L. NO. - 209, MOUZA - NUDIPUR<br>UNDER BAGILA GRAM PANCHAYET<br>P.S-MEMARI DIST - BURDWAN | NOTES<br>1. All dimensions are in M.M unless otherwise mentioned.<br>2. This drawing should be read-only and not to be copied.<br>3. All external brick work are 200 thick.<br>4. All internal brick work are 125 and 75 thick as shown in drawings.<br>5. All plastering inside and outside are in the ratio of 1:6 and 1:4 respectively.<br>6. External plaster, internal plaster and ceiling plaster are 18mm, 15mm and 10 mm thick respectively.<br>7. All RCC work should be done in 1:1.5:3 and as per RCC work should be done in 1:3:6.<br>8. All precautionary measures should be taken during the time of construction of earth-retention wall.<br>9. Depth of the earth-retention retaining wall should be more than the depth of the main column foundation.<br>10. Spigot wall to be made of 250x250 mm RCC column and 125 thick brick work.<br>11. This drawing is issued to the party for SANCTION only and not for CONSTRUCTION. | DOOR/ WINDOW SCHEDULE   |     | OWNER<br>SIKSHA BIKASH SEBA FOUNDATION<br><br>Siksha Bikash Seba Foundation<br>Chairman<br>Diptiman Ramanta<br>NCCD ARCHITECT<br>GAURANG SINGH<br>SIGNATURE OF ARCHITECT | AUTHORITY<br>BAGILA GRAM PANCHAYET<br><br>Bardhaman<br>MUNICIPALITY<br>PANCHAYET<br>SIGNATURE OF ENGR. PANCHAYET | AREA STATEMENT<br>AREA OF GROUND FLOOR = 912.39 Sqm.<br>AREA OF FIRST FLOOR = 877.45 Sqm.<br>AREA OF SECOND FLOOR = 877.45 Sqm.<br>AREA OF THIRD FLOOR = 877.45 Sqm.<br><br>TOTAL BUILT UP AREA = 3544.74 Sqm.<br>(38141.40 sq.ft.)<br><br>AREA OF LAND = (0.85+0.65) ACRE = 1.5 ACRE | ARCHITECTURAL DRAWING<br>FLOOR PLANS,<br>ELEVATIONS, SECTION<br><br>SCALE: DRAWING NO. 2015/AR/BWN-PBR/02<br>REV. DATE 15.01.2015<br><br>CONSULTANT<br>AAKRITI<br>12/1A, ROSEPUKUR ROAD, KOLKATA - 700042 | North<br> |       |        |     |       |        |    |     |      |    |      |      |    |     |      |    |      |      |    |      |      |    |      |      |    |      |      |    |     |     |    |      |      |     |     |
|---|---|---|-----|--|--|---|---|-----------|-------|--------|-----|-------|--------|----|-----|------|----|------|------|----|-----|------|----|------|------|----|------|------|----|------|------|----|------|------|----|-----|-----|----|------|------|-----|-----|
|   |   | <table border="1"> <thead> <tr> <th>NO.</th> <th>WIDTH</th> <th>HEIGHT</th> <th>NO.</th> <th>WIDTH</th> <th>HEIGHT</th> </tr> </thead> <tbody> <tr> <td>D4</td> <td>800</td> <td>2100</td> <td>W1</td> <td>1800</td> <td>1350</td> </tr> <tr> <td>D3</td> <td>900</td> <td>2100</td> <td>W1</td> <td>1500</td> <td>1350</td> </tr> <tr> <td>D2</td> <td>1000</td> <td>2100</td> <td>W2</td> <td>1200</td> <td>1350</td> </tr> <tr> <td>D1</td> <td>1200</td> <td>2100</td> <td>W3</td> <td>600</td> <td>750</td> </tr> <tr> <td>D0</td> <td>1800</td> <td>2100</td> <td>FW2</td> <td>500</td> <td>750</td> </tr> <tr> <td></td> <td></td> <td></td> <td>W4</td> <td>400</td> <td>750</td> </tr> </tbody> </table> | NO. |  |  |   |   |           | WIDTH | HEIGHT | NO. | WIDTH | HEIGHT | D4 | 800 | 2100 | W1 | 1800 | 1350 | D3 | 900 | 2100 | W1 | 1500 | 1350 | D2 | 1000 | 2100 | W2 | 1200 | 1350 | D1 | 1200 | 2100 | W3 | 600 | 750 | D0 | 1800 | 2100 | FW2 | 500 |
| NO.   | WIDTH   | HEIGHT  | NO. | WIDTH  | HEIGHT   |   |   |           |       |        |     |       |        |    |     |      |    |      |      |    |     |      |    |      |      |    |      |      |    |      |      |    |      |      |    |     |     |    |      |      |     |     |
| D4  | 800   | 2100  | W1  | 1800   | 1350   |   |   |           |       |        |     |       |        |    |     |      |    |      |      |    |     |      |    |      |      |    |      |      |    |      |      |    |      |      |    |     |     |    |      |      |     |     |
| D3  | 900   | 2100  | W1  | 1500   | 1350   |   |   |           |       |        |     |       |        |    |     |      |    |      |      |    |     |      |    |      |      |    |      |      |    |      |      |    |      |      |    |     |     |    |      |      |     |     |
| D2  | 1000  | 2100  | W2  | 1200   | 1350   |   |   |           |       |        |     |       |        |    |     |      |    |      |      |    |     |      |    |      |      |    |      |      |    |      |      |    |      |      |    |     |     |    |      |      |     |     |
| D1  | 1200  | 2100  | W3  | 600  | 750  |   |   |           |       |        |     |       |        |    |     |      |    |      |      |    |     |      |    |      |      |    |      |      |    |      |      |    |      |      |    |     |     |    |      |      |     |     |
| D0  | 1800  | 2100  | FW2 | 500  | 750  |   |   |           |       |        |     |       |        |    |     |      |    |      |      |    |     |      |    |      |      |    |      |      |    |      |      |    |      |      |    |     |     |    |      |      |     |     |
|   |   |   | W4  | 400  | 750  |   |   |           |       |        |     |       |        |    |     |      |    |      |      |    |     |      |    |      |      |    |      |      |    |      |      |    |      |      |    |     |     |    |      |      |     |     |

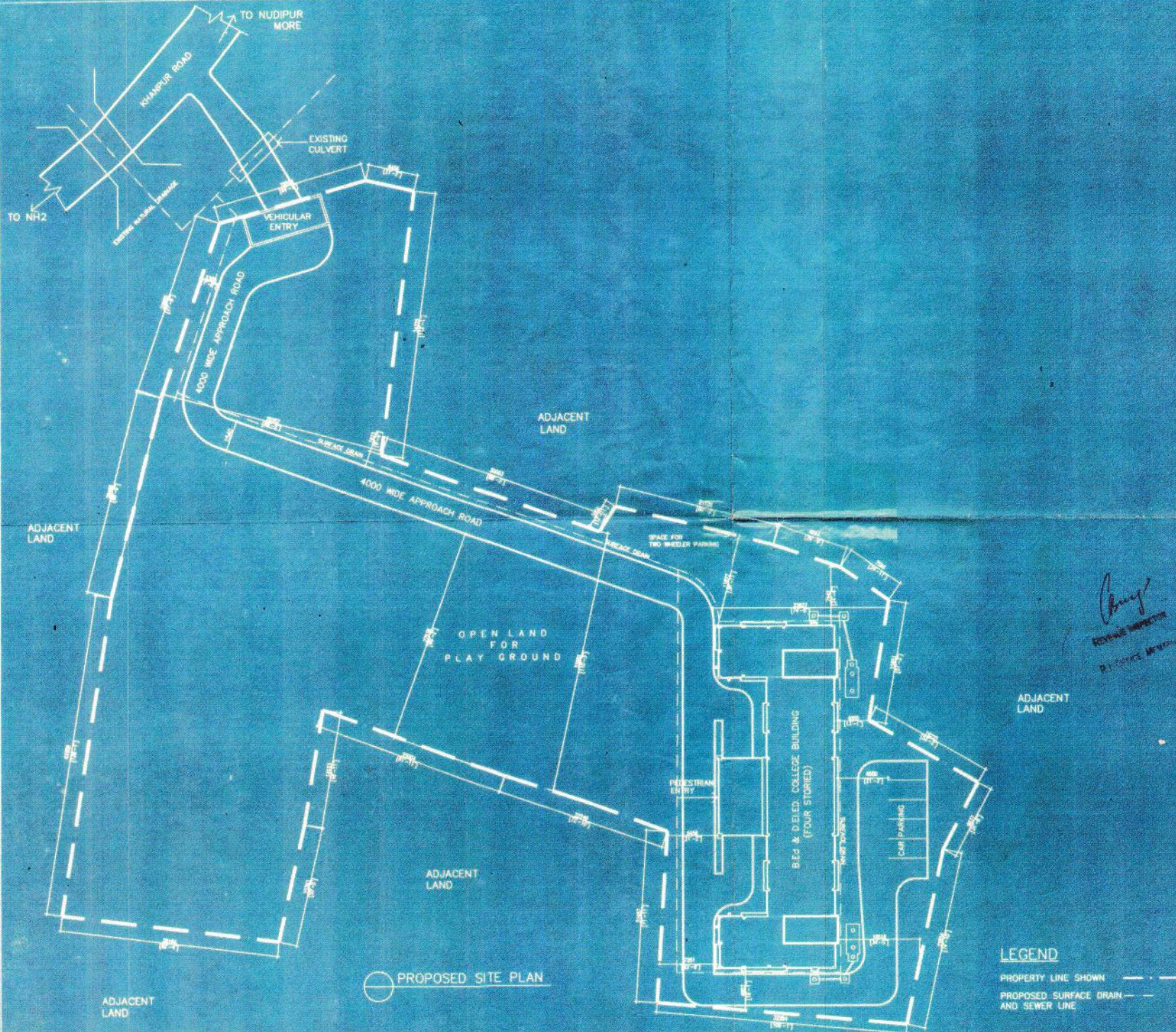

PROJECT  
 SIKSHA BIKASH SEBA FOUNDATION  
 B.Ed & D.El.Ed. COLLEGE  
 ON L.R. PLOT NO. 604, 628  
 L.R. KHATAN NO. 1017  
 J.L. NO. - 209, MOUZA - NADIPUR  
 UNDER BAGILA GRAM PANCHAYET  
 P.S. - MEMARI  
 DIST - BURDWAN

NOTES  
 1. All dimensions are in M.M unless otherwise mentioned.  
 2. This drawing is issued to the party for SANCTION only.

AREA STATEMENT  
 AREA OF PLOT - 8117.42 Sqm. (1.50 ACRE)  
 PERMISSIBLE GROUND COVERAGE - 50%  
 = 3058.71 Sqm. (32811.72 Sqft)  
 PROPOSED GROUND COVERAGE - 812.39 Sqm. = 8617.32 Sqft. (14.91%)

OWNER  
 SIKSHA BIKASH SEBA FOUNDATION

*Chy*  
 REVENUE INSPECTOR  
 P.T. OFFICE MEMARI

SIGNATURE OF OWNER(S)  
 Siksha Bikash Seba Foundation  
*Samanta Samanta*  
 Chairman

BAGILA GRAM PANCHAYET  
*Samanta*  
 DIPTIMAN SAMANTA  
 RECD. ARCHITECT  
 CA/2002/50400  
*Chandana Singh*  
 PANCHAYET PRODHAN

|   |                    |     |            |
|---|--------------------|-----|------------|
| PURPOSE FOR SANCTION                    | REAR               |     |            |
| STATUS                                  | APPROVED           |     |            |
| ARCHITECTURAL DRAWING                   |                    |     |            |
| SITE PLAN                               |                    |     |            |
| SCALE                                   | DRAWING NO.        | REV | DATE       |
| 1: 250                                  | 2015/AR/BBN-PSR/01 |     | 15.01.2015 |
| CONSULTANT                              |                    |     |            |
| AAKRITI                                 |                    |     |            |
| 12/1A, BOSEPUKUR ROAD, KOLKATA - 700042 |                    |     |            |

LEGEND  
 PROPERTY LINE SHOWN - - -  
 PROPOSED SURFACE DRAIN - - -  
 AND SEWER LINE - - -

PROPOSED SITE PLAN

THIS DRAWING HAS NOT BEEN PANCHAYET SEAL AS THE SEBA FOUNDATION OF JHARKHAND IS BANNED TO THE RIGHT FOR THE URGENT PURPOSE OF REVENUE AND IT SHALL NOT BE APPROVED UNTIL THE SEBA FOUNDATION OF JHARKHAND GETS THE RIGHT FOR THE URGENT PURPOSE OF REVENUE AND IT SHALL NOT BE APPROVED UNTIL THE SEBA FOUNDATION OF JHARKHAND GETS THE RIGHT TO BE PANCHAYET.